

SPSS 29 Mac OS installation guide

Terms of use

The software is only allowed to be used for educational and research purposes. Commercial and business use is prohibited by the right holder. Use of the software is strictly restricted to academic staff, researchers, and students of the University of Corvinus. Please, take this into consideration.

Installation guide

- VPN service is needed to use the software, be connected to vpn all the time ([VPN configuration guides](#))
- Download the installation package: SPSS_29.0.1.0_Mac.pkg
- License code: spsslic.uni-corvinus.hu

In order to install SPSS 29 first download and start the installation package: SPSS_29.0.1.0_Mac.pkg, then follow the steps shown on the next images.

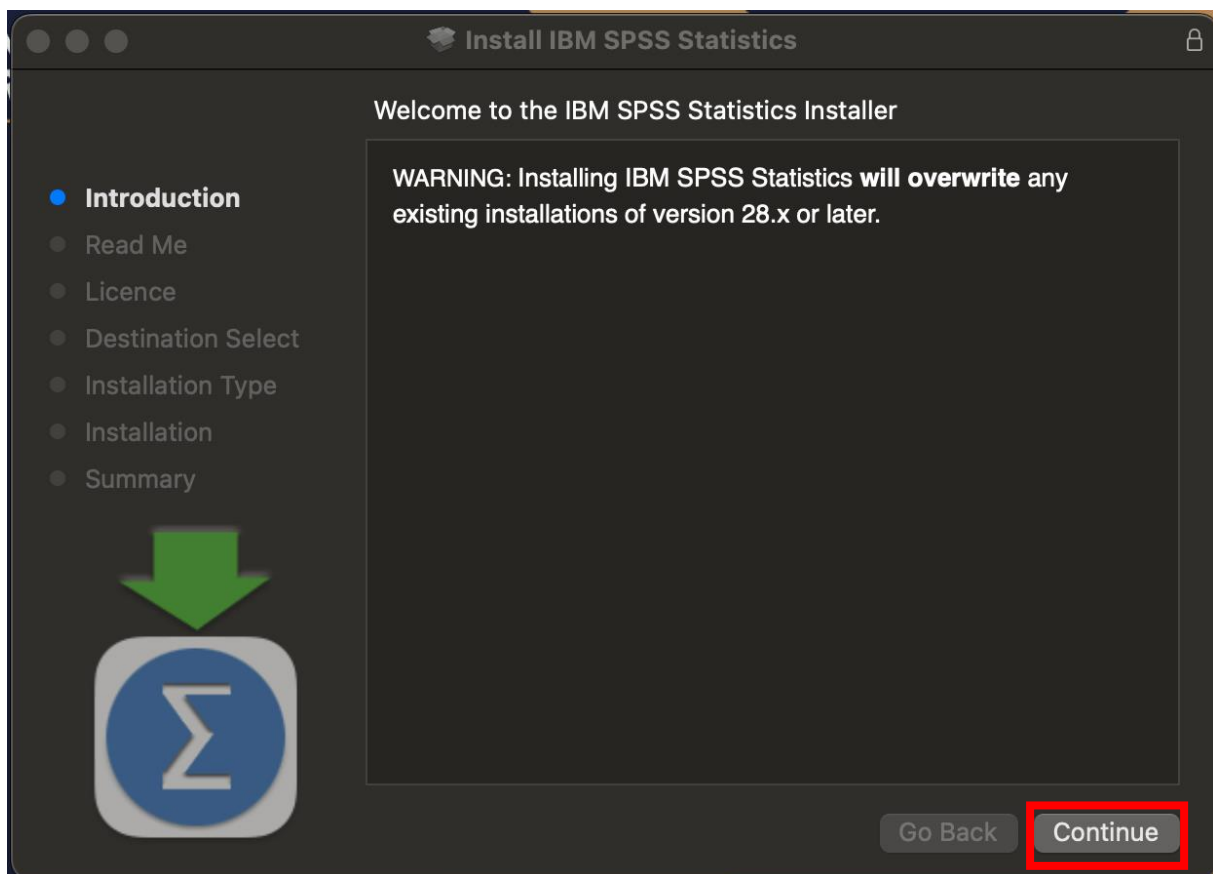

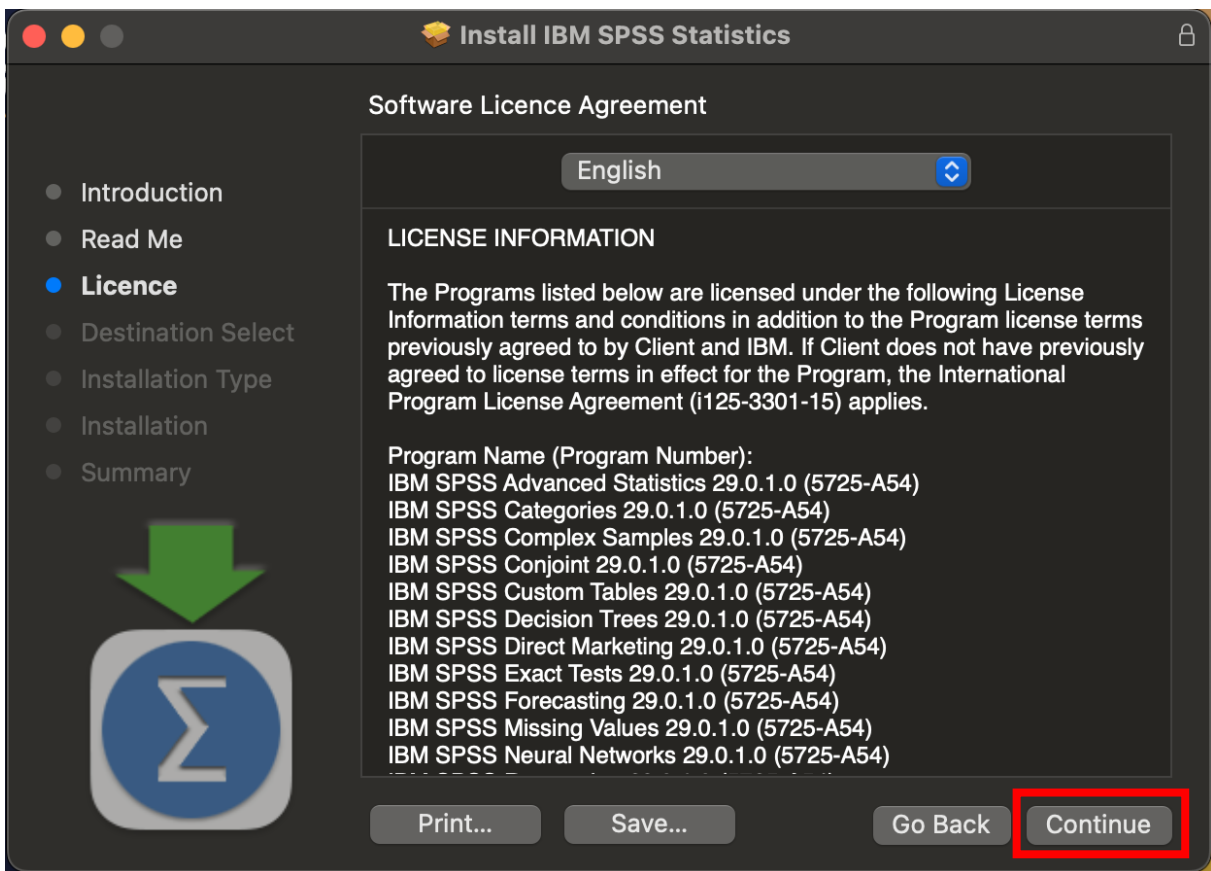

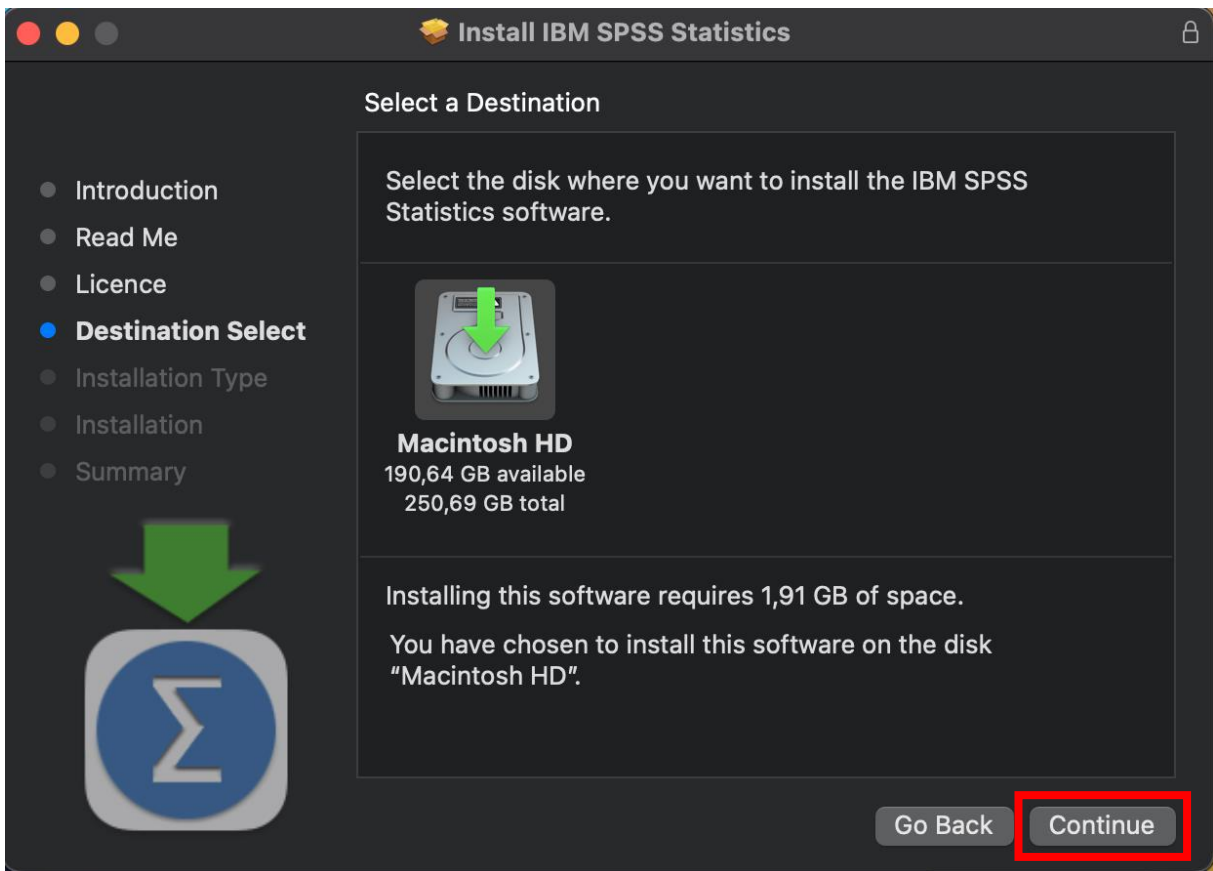
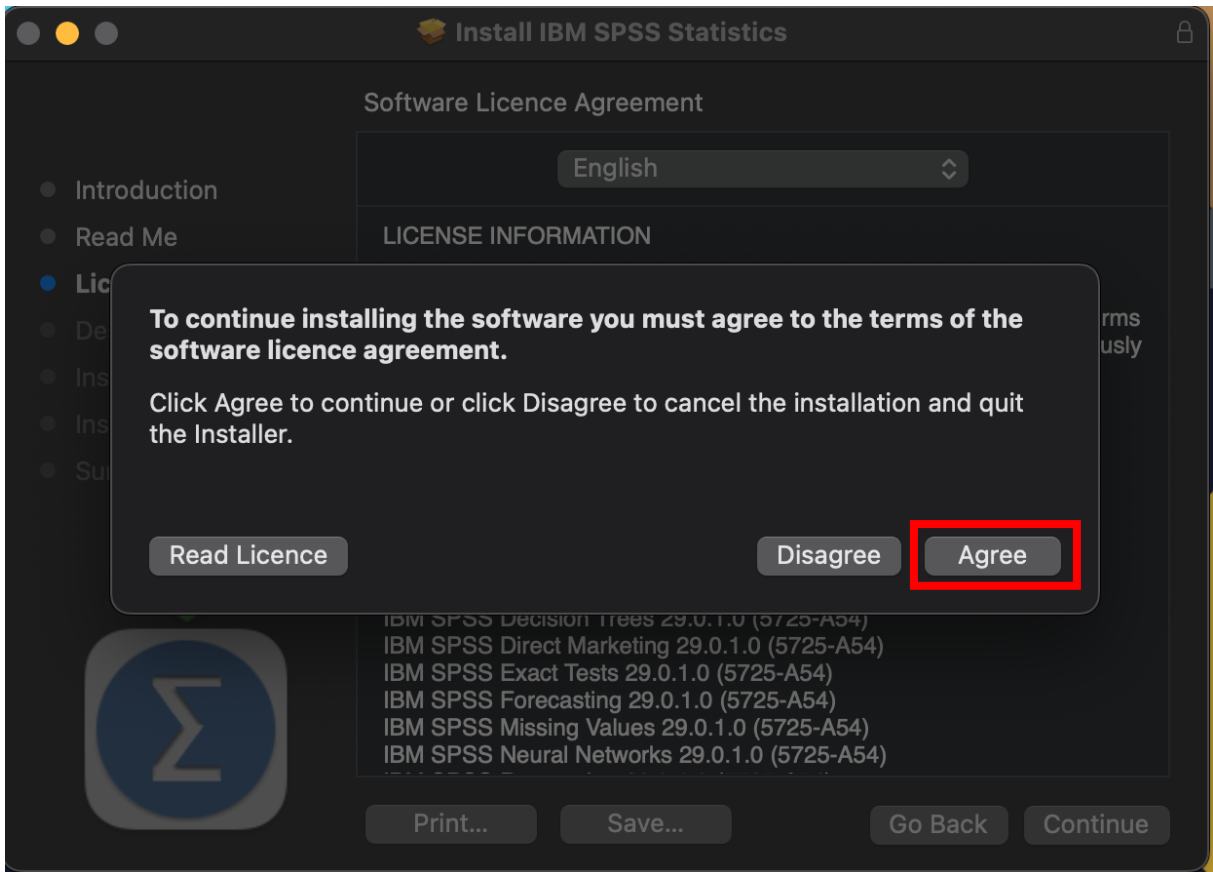

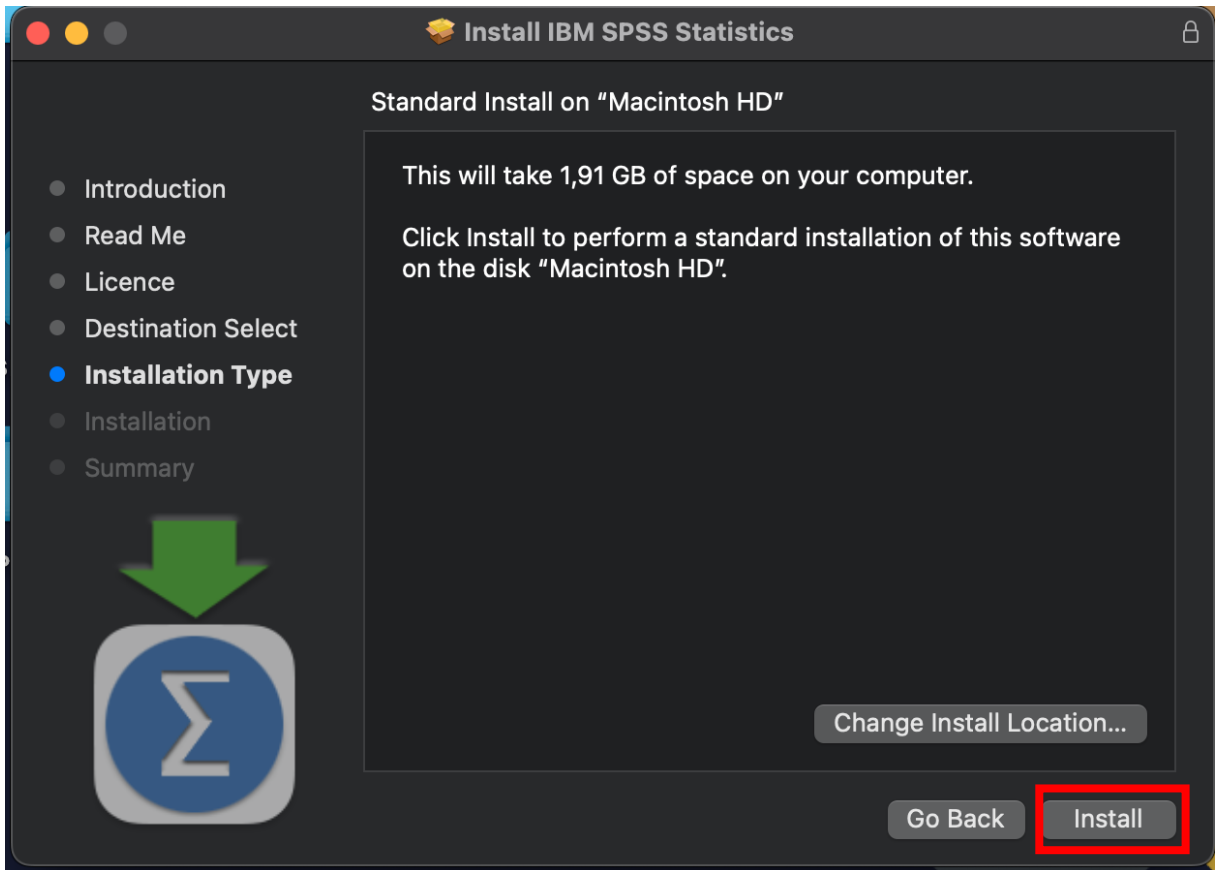

Enter your MAC username and password.

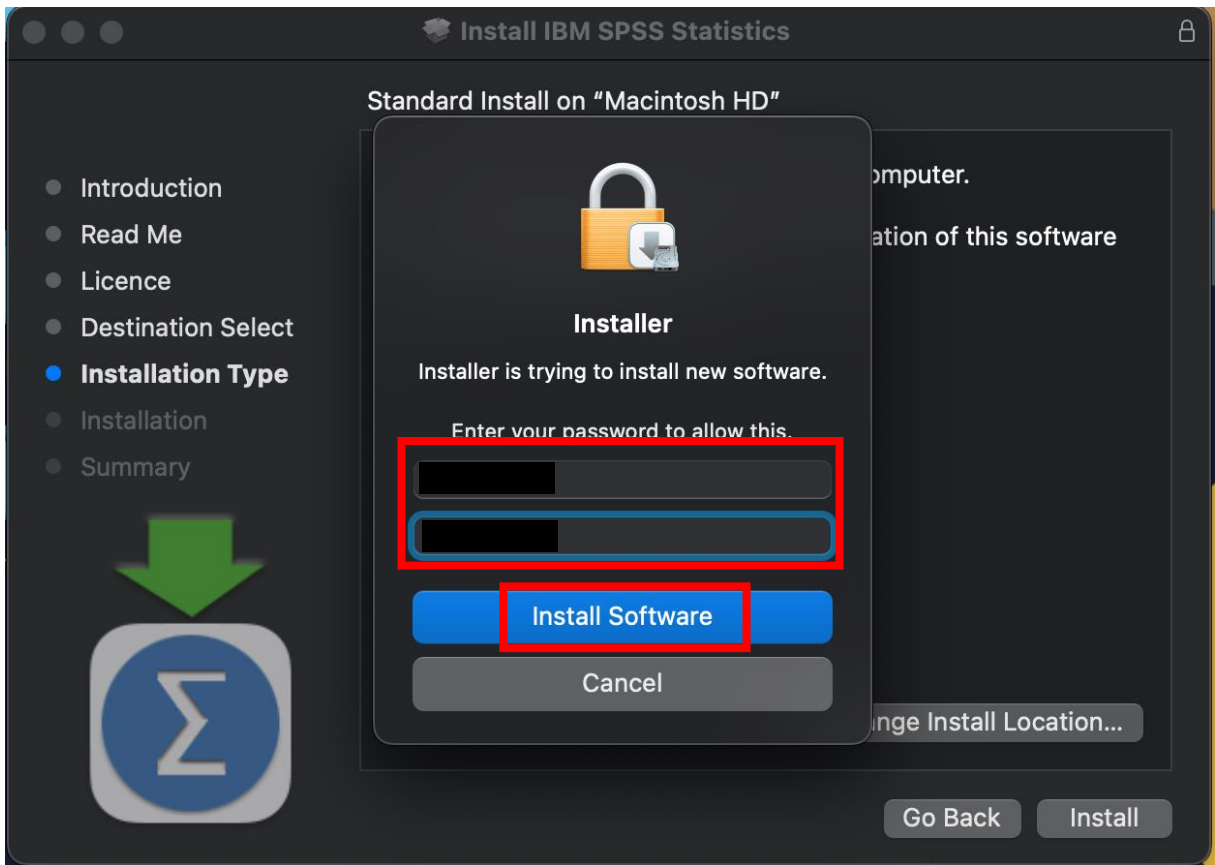

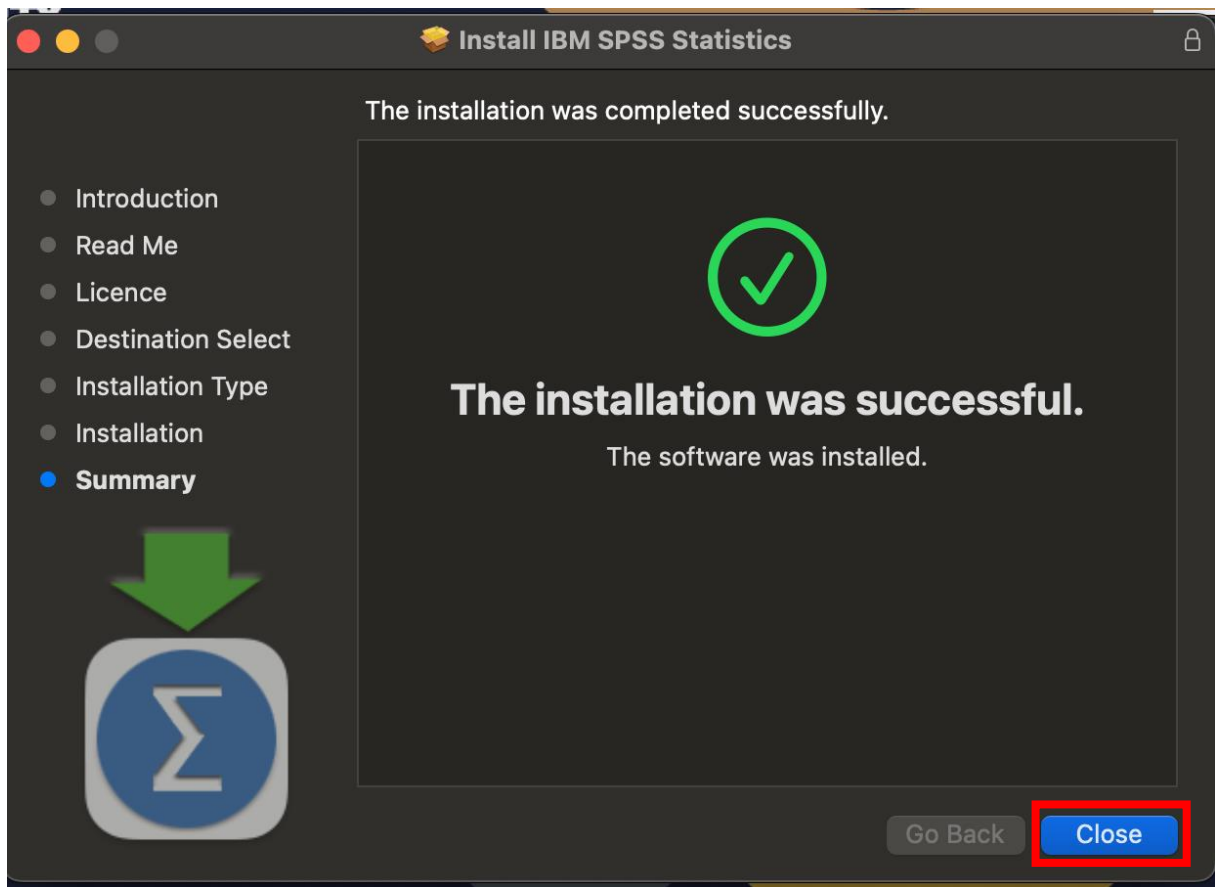

After a successful installation, the program needs to be licensed. Click on the "Launchpad" and locate the SPSS: "SPSS Statistics" to start it.

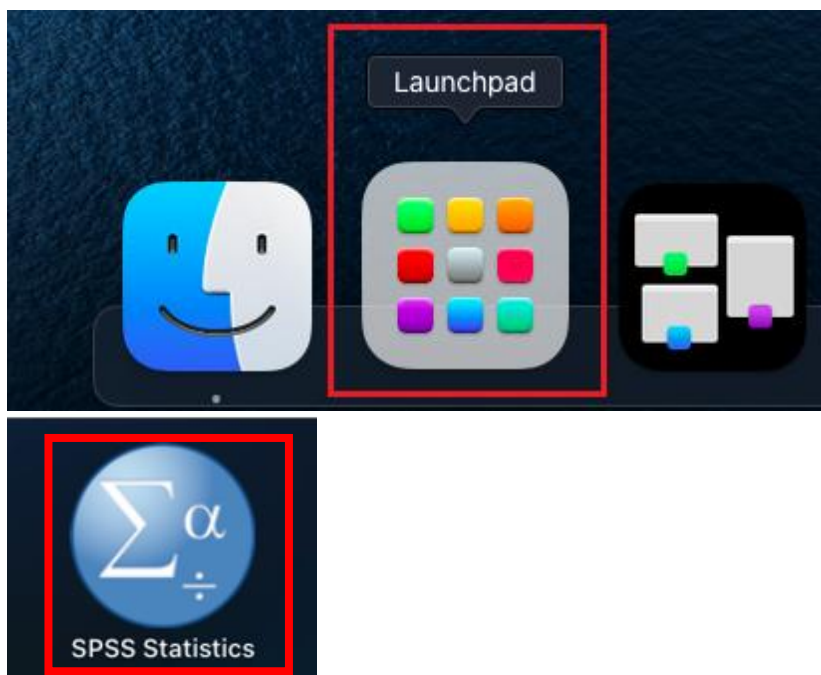

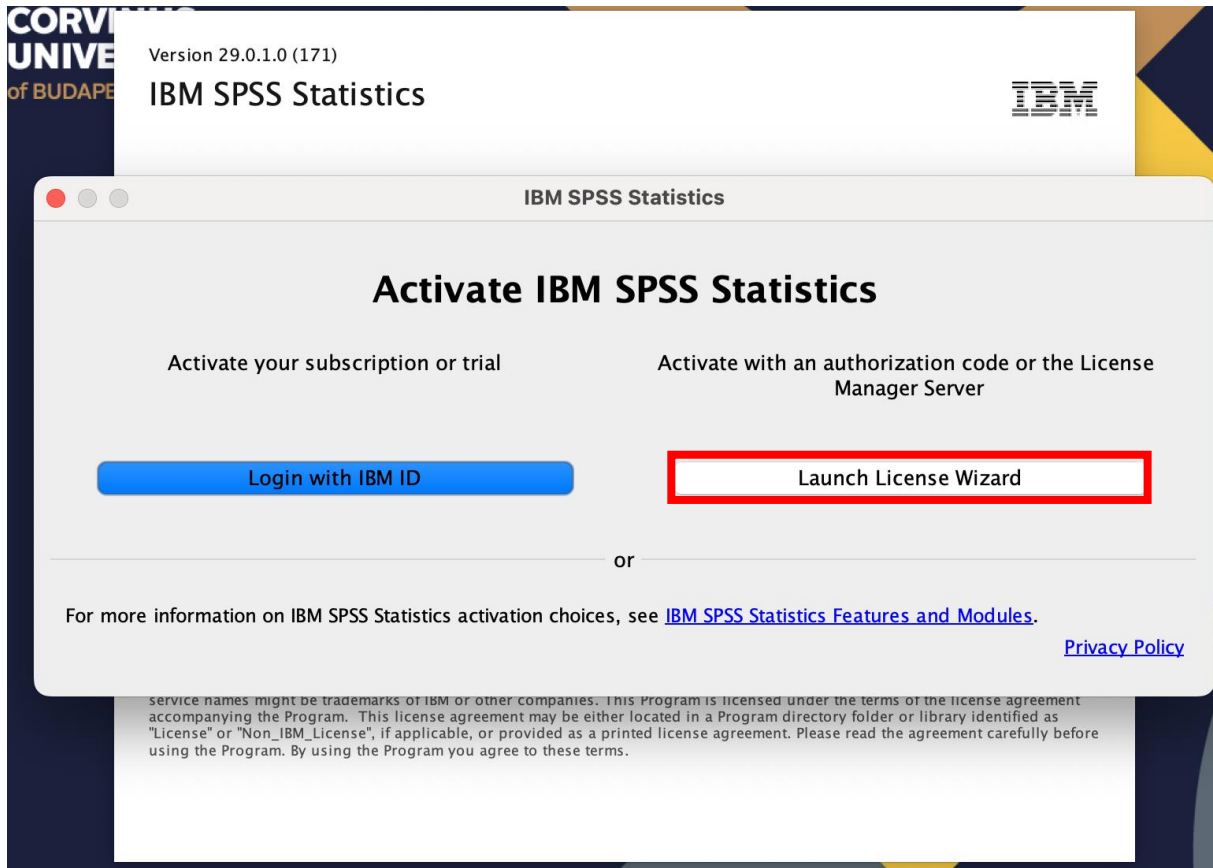

Select the "Concurrent user license" option.

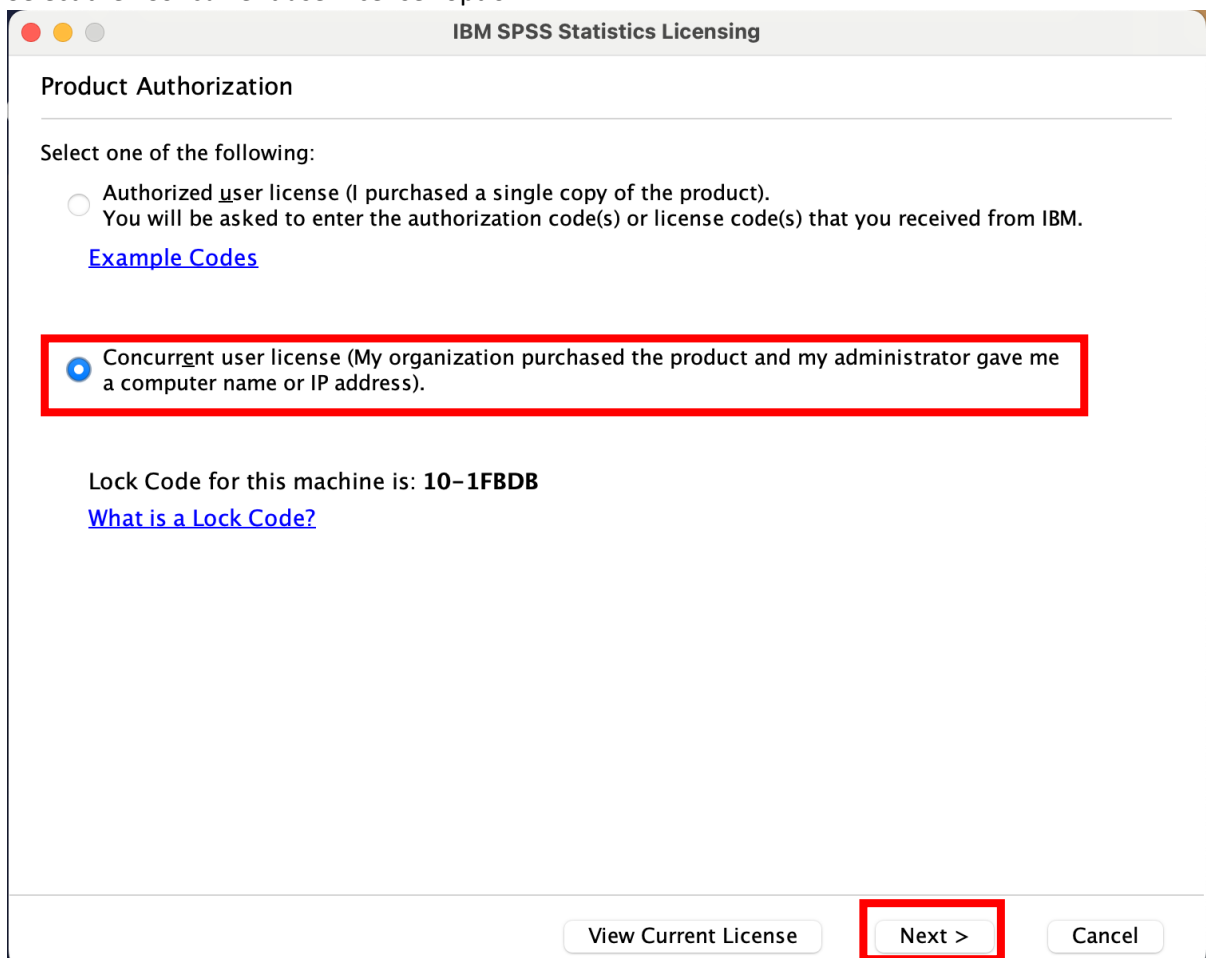

In the next window, enter the following for the License Manager Server Name:

spsslic.uni-corvinus.hu

License Manager

You have selected to run IBM SPSS Statistics with licenses from a license manager server. Enter the license manager server name or IP address below:

License manager server name or IP address:
spsslic.uni-corvinus.hu

Note: Contact your system administrator if you do not know the license manager server name/IP address. Your administrator should be able to provide the appropriate information.

< Back Next > Cancel

On the next screen, you should see a message indicating that the licensing was successful. Click on the "Finish" button.

IBM SPSS Statistics Licensing

Licensing Completed

Your license is effective the next time you start your product.

1211 - IBM SPSS Complex Samples	Network license for version 29.0	31-Aug-2023	Max. simultaneous users 110
1212 - IBM SPSS Decision Trees	Network license for version 29.0	31-Aug-2023	Max. simultaneous users 110
1213 - IBM SPSS Data Preparation	Network license for version 29.0	31-Aug-2023	Max. simultaneous users 110
1216 - IBM SPSS Forecasting	Network license for version 29.0	31-Aug-2023	Max. simultaneous users 110
1218 - IBM SPSS Neural Networks	Network license for version 29.0	31-Aug-2023	Max. simultaneous users 110
1219 - IBM SPSS Direct Marketing	Network license for version 29.0	31-Aug-2023	Max. simultaneous users 110
1220 - IBM SPSS Bootstrapping	Network license for version 29.0	31-Aug-2023	Max. simultaneous users 110
1221 - IBM SPSS Statistics Base	Network license for version 29.0	31-Aug-2023	Max. simultaneous users 110

Afterward, you can launch the program by clicking on the SPSS Statistics icon.

